My Funny Valentine
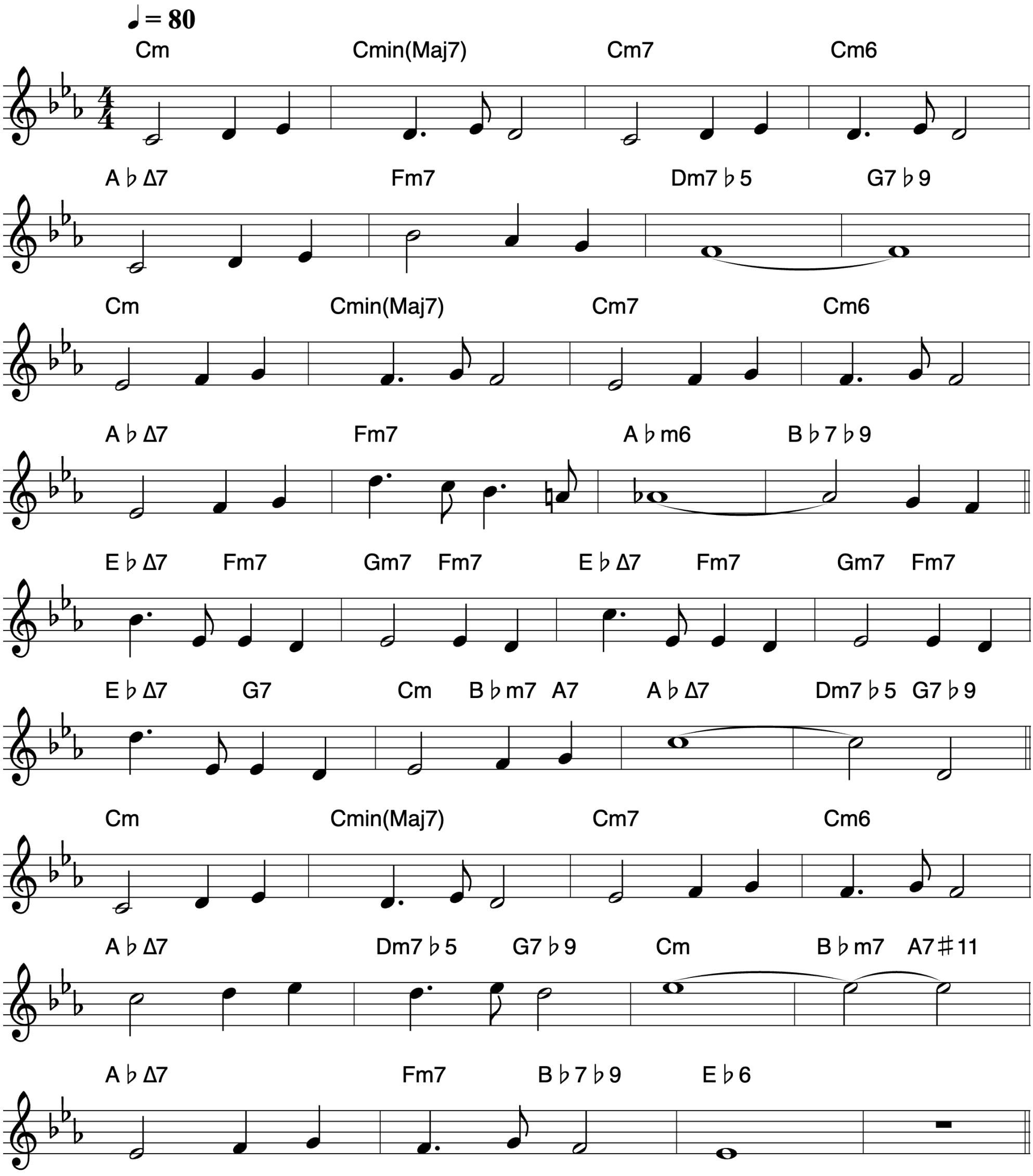
Richard Rodgers